

MUSIC - UNIVERSITY OF TORONTO

3 1761 08621390 7

M
2023
B5
op. 22

A S. A. R. le Prince Albert

LOCATION
Propriété de la Maison
BRANDUS & C^{ie}

TE DEUM

A Trois Chœurs

PAR

HECTOR BERLIOZ

Op. 22

PARTITION POUR CHANT ET PIANO

RÉDUITE PAR C. A. BARRY

PARIS, BRANDUS ET C^{ie}, ÉDITEURS, 103, Rue Richelieu

Propriété pour tous pays

Tous droits d'exécution, de reproduction, de copie
et d'arrangement réservés

LONDRES, STANLEY LUCAS, WEBER ET C^{ie}

1885

Ch. Maguel

M
2023
B5
op. 22

772366 -

TE DEUM

Texte Latin et Français

N° 1

Te Deum laudamus, te Dominum confitemur. Omnis terra te veneratur. Te, æternum Patrem, omnis terra veneratur. Te Deum laudamus.

N° 2

Tibi omnes Angeli, tibi Cœli et Potestates, tibi Cherubim et Seraphim incessabili voce proclamant : Sanctus, sanctus Deus Sabaoth ! Pleni sunt cœli et terra majestatis gloriæ tuæ.

Te gloriosus Apostolorum chorus, te Prophetarum laudabilis numerus, te Martyrum candidatus laudat exercitus. Omnes, omnes tibi incessabili voce proclamant : Sanctus, sanctus Deus Sabaoth ! Pleni sunt cœli et terra majestatis gloriæ tuæ.

Te per orbem terrarum sancta confitetur Ecclesia, Patrem immensæ majestatis; venerandum tuum verum et unicum Filium, sanctum quoque Paraclitum Spiritum. Omnes tibi proclamant : Sanctus, sanctus Deus Sabaoth ! Pleni sunt cœli et terra majestatis gloriæ tuæ.

N° 3

Dignare, Domine, die isto sine peccato nos custodire. Æternâ fac cum sanctis tuis in gloriâ numerari. Miserere nostri ! miserere nostri ! Dignare isto die, Domine, sine peccato nos custodire.

N° 4

Tu, Christe, rex gloriæ, Patris sempiternus Filius, tu, devicto mortis aculeo, aperuisti credentibus regna cœlorum. Tu, ad liberandum suscepturus hominem, non horruisti virginis uterum. Tu ad dexteram Dei sedes, in gloriâ Patris.

N° 5

Te ergo quæsumus, famulis tuis subveni, quos pretioso sanguine redemisti.

Fiat misericordia tua, Domine, super nos, quemadmodum speravimus in te.

N° 6

Judex crederis esse venturus. In te, Domine, speravi; non confundar in æternum. Salvum fac populum tuum et benedic hereditati tuæ, Domine. Per singulos dies benedicimus, laudamus te et laudamus nomen tuum. Judex crederis esse venturus. In te, Domine, speravi; non confundar in æternum.

N° 1

Nous te louons, Dieu; nous te confessons, Seigneur! Toute la terre te vénère. Père éternel, la terre entière te vénère. Dieu, nous te louons.

N° 2

A toi tous les Anges, à toi les Cieux et les Puissances, à toi les Chérubins et les Séraphins crient d'une incessante voix : Saint, saint est le Dieu des armées ! Les cieux et la terre sont pleins de la majesté de ta gloire.

C'est de toi que le glorieux chœur des Apôtres, de toi que la phalange admirable des Prophètes et la brillante armée des Martyrs chantent les louanges. Tous, tous te crient d'une incessante voix : Saint, saint est le Dieu des armées ! Les cieux et la terre sont pleins de la majesté de ta gloire.

C'est toi que, sur la terre entière, confesse la sainte Église, Père d'immense majesté, ainsi que ton vénéré, vrai et unique Fils, et le Saint-Esprit consolateur. Tous te crient : Saint, saint est le Dieu des armées ! Les cieux et la terre sont pleins de la majesté de ta gloire.

N° 3

Daigne, Seigneur, aujourd'hui, nous garder sans péché. Fais que dans la gloire éternelle nous soyons comptés parmi tes saints. Prends pitié de nous ! prends pitié de nous ! Daigne en ce jour, Seigneur, nous garder sans péché.

N° 4

Toi, Christ, roi de gloire, fils éternel du Père, ayant brisé l'aiguillon de la mort, tu ouvris aux croyants les royaumes célestes. Pour délivrer l'homme, tu ne dédaignas point de naître au sein d'une vierge. Tu sièges à la droite de Dieu, dans la gloire de ton Père.

N° 5

Nous te prions donc de secourir tes serviteurs, que tu rachetas de ton sang précieux.

Que ta miséricorde s'étende sur nous, Seigneur, selon que nous avons espéré en toi.

N° 6

Nous croyons que tu viendras nous juger. En toi j'espérai, Seigneur; que je ne sois point confondu dans l'éternité ! Sauve ton peuple et bénis ton héritage, Seigneur. Chaque jour nous te bénissons, nous te louons et nous glorifions ton nom. Nous croyons que tu viendras nous juger. En toi j'espérai, Seigneur; que je ne sois point confondu dans l'éternité !

TABLE

Nos.	Pages
1. Triple chœur. <i>Te Deum laudamus</i> , hymne	1
2. Triple chœur. <i>Tibi omnes Angeli</i> , hymne.	19
3. Double chœur. <i>Dignare, Domine</i> , prière	34
4. Double chœur. <i>Tu, Christe, Rex gloriæ</i> , hymne.	46
5. Ténor solo et double chœur. <i>Te ergo quæsumus</i> , prière.	66
6. Triple chœur. <i>Judex crederis</i> , hymne et prière.	75
7. Marche, pour la présentation des drapeaux.	105

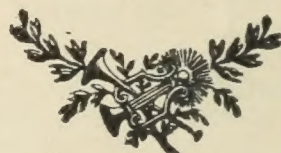

No. 1.

CONCERTS-COLONNE

LOCATION
Propriété de la Maison
RANDUS & CIE

TE DEUM.

HYMNE.

HECTOR BERLIOZ.
Op. 22.

Allegro moderato. 88 = ♩

PIANO.

f Orch. *Tutti.* Org. (* Grand Jeu.) Orch. Org.

Ped. *trem.* *

Orch. *p* Org.

Ped. *trem.* *

A

1st CHOIR.

SOPRANO. *f* Te De - um lau - da - - mus,

TENOR.

BASS.

2nd CHOIR.

CONTRALTO.

TENOR.

BASS.

3rd CHOIR.

SOPRANO & CONTRALTO. CHILDREN.

PIANO.

Orch. Vln. *f*

Ped. * Grand Jeu = Full Organ.

te Do-minum con-fi - te - - mur, te . . De - um lau - da - mus, te lau -

Te De - um lau -

Te ve-ne-ra - tur om - - nis ter - ra, te

Vla. & Bsns.

da - - - - - mus, te lau - da - - - -

da - mus, te Do-minum confi - te - - mur, lau - da - - - -

Te ve-ne-ra - tur om - nis

De - um lau - da - mus.

Ob. Cl.

mus.
 Te De - um lau - da - mus, te Do-minum con-fi -
 mus, te De - um lau - - da - mus, lau - - da - -
 ter - ra, te ve - ne - ra - tur om - - nis ter - - ra, . .

f 2nd Vln.

A³
 te ve-ne-ra - tur om - - - nis ter - ra, te
 - te - - - mur, te - - lau - da - mus, te De - um, te lau -
 - mus, te ve-ne - ra - tur om - nis, om - - - - nis ter - -
 te lau - da - - - - -
 Te De - - um lau - da - mus,
 Fl. Ob. & Cl.

om - nis ter - ra ve - ne - ra - tur, te De - um lau -
 - da - mus, lau - da - mus te,
 ra te ve - ne - ra - tur om - nis ter - ra,
 mus,
 laudamus te, te De -
 te Do - mi - num con - fi - te - mur, te . . De - um lau - da - - -

Ped. * (* Flûtes.)

Org.

- da - mus, te De - um lau - da - - -
 te De - um lau - da - mus, om - nis ter - ra, ve - ne -
 om - nis ter - ra, om - nis ter - ra te . . .
 om - nis ter - ra te ve - ne - ra - - -
 - um lau - da - mus, te De - um lau - da - - -
 - mus, lau - da - mus te, lau - da - - -

* Flûtes = Diapasons. Ped.

A 4

mus,
 ra - tur,
 ve - ne - ra - tur,
 tur, Te De - - um lau -
 - mus, lau - da - mus, Te De - - um lau -
 - mus, lau - da - mus, Te De - - um lau -

Org.
 Vla. & Vln. 8va.

Orch.

Te De - um lau - da - - - mus,
 Te De - um lau - da - mus, te De - um lau -
 Te De - um lau -
 - da - mus, te
 - da - mus, te
 - da - mus, te
 te

Fl. Cl.
 Horn. Orch.
 Vla. ⁵
 f
 Bassi & Trb.

te De - um lau - da - mus, te .
 - da - - mus, lau - da - - - mus, te Do-mi-num con - fi -
 da - mus, te Do-minum con-fi - te - mur, te Do-mi-num con - fi -
 æ - - - ter - num Pa - trem om-nis ter - ra ve - ne -
 æ - - - ter - num Pa - trem om-nis ter - ra ve - ne -
 æ - - - ter - num Pa - trem om-nis ter - ra ve - ne -
 æ - - - ter - num Pa - trem om-nis ter - ra ve - ne -

De-um lau - da - mus, te
 - te - mur, te De - um lau - da - mus, te Do - mi-num con-fi -
 - te - mur, te æ - ter - num, æ - ter - - - - num
 - ra - tur, æ - ter - - -
 - ra - tur, te De - um lau - da - - - mus,
 - ra - - - - tur,
 - ra - - - - tur,
 Fl. | Ob. Cl. Vln.

De - um lau - da - - - - - mus, te
 - te - mur, te lau - da - mus,
 Pa - trem con - fi - te - mur, te lau - da -
 - num Pa - trem lau - da - mus, te lau -
 te De - um lau - da - - -
 te De - um lau - da - - -
 Fl. Ob. & Cl.
 Vln.
 Vcl. C.B.

De - um lau - da - mus, te De - um lau - da - mus,
 te De - um con - fi - te - mur, te De - um
 - mus, te De - um lau - da - mus . . te om - nis
 - da - mus, te æ - -
 - mus, te æ - -
 - mus, te æ - -
 te æ - -
 te æ - -
 Tutti.

te Do-minum con-fi - te - - mur, te Do-mi-num con-fi - te - mur,
 con - fi - te - - mur, te De - um con - fi - te - - mur,
 ter - - ra ve-ne-ra - - tur, te De - um lau -
 - ter - - num Pa - trem om-nis ter - - ra ve - ne - ra - tur, te
 - ter - - num Pa - trem om-nis ter - - ra ve - ne - ra - tur
 - ter - - num Pa - trem om-nis ter - - ra ve - ne - ra - - tur,
 ter - - num Pa - trem om-nis ter - - ra ve - ne - ra - - tur,

te æ - - - ter - - num Pa - - trem,
 te æ - - - ter - - num, lau -
 - da - mus, te Do-mi-num con - fi - te - - mur,
 De - um lau - da - - mus, te Do-mi-num con-fi - te - - mur,
 te æ - - - ter - - num Pa - trem lau -
 te De - um æ - ter - num Pa - trem con - fi - te - -
 te æ - - - ter - - num Pa - trem,

LOCATION
Propriété de la Maison
BRANDUS & CIE

æ - ter - num Pa - - - - - trem, te lau - da - mus,
- da - mus, lau - da - - - mus, te De - um lau - da - mus,
te æ - - - - - ter - num Pa - trem te
te æ - - - - - ter - num Pa - trem,
- da - - - - mus, lau - da - mus,
- mur, te De - um æ - ter - num Pa - trem te
te æ - - - - - ter - num Pa - trem,

B3 *p*
te om - nis ter *p*
te
p om - nis, om - nis ter
om - nis . . .
p om - nis, om - nis ter
om - nis ter . . . ra . . . ve - ne -
p *p* Vla.
Bssn. & Trb. *p* Vcl.

ra . . . ve - ne - ra

om - nis ter - ra ve - ne - ra

ra, om - nis ter

ter - ra . . . ve - ne - ra

te om - nis ter - ra ve - ne - ra

ra ve - ne - ra

ra tur,

Cl.

Hrn.

Trb.

Vln.

C. B.

- tur, om - nis, om - nis ter - ra, ter - -

- tur, om - nis, om - nis ter - ra, ter -

- ra, om - nis, om - nis ter - ra, ter -

- tur, om - nis ter - ra, om - nis ter -

- tur, om - nis, om - nis ter - ra, om - nis ter -

- tur, om - nis ter - ra, om - nis ter -

Wind.

trem.

Drum.

Vln. & Vla.

Wind.

d

ra ve - ne - ra - - - - - tur,

ra ve - ne - ra - - - - - tur,

ra ve - ne - ra - - - - - tur, te

ra ve - ne - ra - - - - - tur,

ra ve - ne - ra - - - - - tur,

ra ve - ne - ra - - - - - tur,

Tutti.

f Trb.

Ped. * Ped. *

te De - um lau - da - mus, te

te De - um lau - da - mus, te Do - mi - num con - fi - te -

De - um la - da - mus, te Do - mi - num con - fi - te - mur, te

te De - um lau - da - mus,

mf

te om - nis ter - ra ve - ne - ra - tur, om - nis, om -

mf Vcl.

De - - um lau - da - - - - - mus, te
 - mur, te lau - - da - mus, te De - um lau - da - mus,
 Do-minum con - fi - te - - - - mur, te æ - ter - num Pa - -
 te De - um . . . lau - da - - - mus,
 - - nis ter - - ra ve - ne-ra - tur,

De - um lau - da - mus, te De - um lau - da - mus,
 te De - um con - fi - te - - mur, te Pa - trem
 - trem, te De - um lau - da - mus, . . te om - nis
 te æ - - -
 om - - nis
 te æ - - -
 te æ - - -
 te æ - - - Sva...

te Do-minum con-fi - te - mur, te lau - da - mus,
 con fi - te - - mur, te lau - da - mus, te lau -
 ter - - ra ve - ne - ra - - tur, te om - nis ter - ra
 - ter - - num Pa - trem omnis ter - ra ve - ne - ra - tur,
 ter - - ra te ve - ne - ra - - tur, te æ - ter - num
 ter - - num Pa - trem omnis ter - ra ve - ne - ra - tur,
 - ter - - num Pa - trem omnis ter - ra ve - ne - ra - tur,
Sva. *mf*
 Trb. I
 Strings.

te æ - ter - num
 - da - - - - mus, te æ - -
 ve - ne - ra - - tur, te om - nis ter - ra
 te lau - da - - - - mus,
 Pa - - - trem, æ - ter - num Pa - - - trem,
 te om - nis, om - nis ter - ra ve - ne - ra - - -
 Fl. Ob. Cl.
 Bassi.

Pa - - - trem, æ - ter - num Pa - trem ve - ne -
 - ter - num Pa - trem te De - - um ve - ne -
 ve - ne - ra - - - tur, te ve - ne -
 om - - nis ter - ra, te ve -
 te om - nis ter - ra ve - ne - ra - - - tur,
 - tur, te om - nis ter - ra, om - - nis ter - ra ve - ne -
 Te

f Tutti.

ra - - - tur, om - nis ter - - - -
 ra - - - tur, om - nis ter - - - - ra,
 ra - - - - tur, om - nis ter - - - -
 - - ne - ra - tur, om - nis ter - - - -
 te ve - ne - ra - tur, om - - - - nis ter - - - -
 ra - - - - - - - tur, te . . . ve - ne -
 De - - - um lau - - - da - - - mus,
 Ped. * Ped. * Ped. *

ra, te De - um lau - da - mus, te De - um lau - da - mus.
 te De - um lau - da - mus, te De - um lau - da - mus, te De -
 ra, te De - um lau - da - mus, te De - um lau - da - mus,
 ra, te De - um lau - da - - - - mus,
 ra, te De - um lau - da - - - - mus,
 ra - - - - tur, te De -
 om - nis ter - ra te ve - ne - ra - tur, om - nis ter - ra te ve - ne - ra - tur.

C4

um, te
 te om - - - nis ter - - - ra
 te . . . om - - - nis . . . ter - -
 te om - nis ter - ra ve - ne -
 um, te om - - - nis
 mf Vln. p
 p Wind. p
 Vcl. C.B.

pp

te De - um lau - da - - - - - mus,

De - um lau - da - - - - - mus,

ve - ne - - ra - - - - - tur,

- ra - - - - - ve - ne - - ra - - - - - tur,

- ra - tur, te De - um lau - da - - - - - mus,

ter - ra ve - ne - - ra - - - - - tur,

f

pp

te om - - - nis

pp

te om - - - nis

pp

te om - - - nis

pp

te om - - - nis

pp

te om - - - nis

pp

te om - - - nis

pp

te om - - - nis

Fl. Ob. & Cl. Sva. bassa.

Strings.

Tutti.

pp Wind.

C.B.

ter - - - ra, te . . . ve - ne -

ter - - - ra, te . . . ve - ne -

ter - - - ra . . . ve - ne -

om - - - nis ter - ra . . . ve - ne -

om - - - nis ter - ra . . . ve - ne -

om - - - nis ter - - - ra ve - ne -

Ped. # *

25

- ra - - - tur, om - nis

- ra - - - tur, om - nis

- ra - - - tur, om - nis

- ra - - - tur, om - nis

- ra - - - tur, om - nis

- ra - - - tur, om - nis

- ra - - - tur, om - nis

LOCKPORT
 PRINTING & MANUFACTURING CO.
 BRANDUS, CL.

Fl. Ob. Cl.

pp

Ped. *

ter - ra, om - nis ter - ra, om - nis
 ter - ra, om - nis ter - ra, om - nis
 ter - ra, om - nis ter - ra, om - nis
 ter - ra, om - nis ter - ra, om - nis
 ter - ra, om - nis ter - ra, om - nis
 ter - ra, om - nis ter - ra, om - nis

Tutti.

un poco ritenuto.

ter - ra ve - ne - ra - - - tur.
 ter - ra ve - ne - ra - - - tur.
 ter - ra ve - ne - ra - - - tur.
 ter - ra ve - ne - ra - - - tur.
 ter - ra ve - ne - ra - - - tur.
 ter - ra ve - ne - ra - - - tur.
 Te ve - - - ne - ra - - - tur.

pp

8va.

un poco ritenuto.

Ped. * Ped.

No. 2.

TIBI OMNES.

HYMNE.

Andantino. 50 = ♩

Org. Solo.
(*Flûtes.)

A
SOPRANO. 1st CHOIR. *mf un peu plus animé.*

Ti - bi, ti - bi om - nes

Orch. *mf*

An - ge - li, ti - bi coe - li

Org.

Sva.

Fl. Ob. Cl.
Orch.

Vla.

* Flûtes = Diapasons.

B

et Po-tes - ta - tes, Ti bi

Org. Fl. Cl. Orch. Vla. Ped.

CONTRALTO. 2nd CHOIR. *mf*

Che - rubim et . . . Seraphim In - ces - sa - bili

Vln. *p* Hrn. Vcl.

SOPRANO. 1st CHOIR. *p*

in - - ces - sa - bi - li vo - ce pro -
vo - ce pro - cla - mant, in - - ces - sa - - bi - li vo - ce pro -

Hrn. Vcl. C.B.

mf cla - mant; Sanc - tus, . . .

mf cla - mant; Sanc - tus, . . .

Fl. Cl. Vcl. Vln. Ped. *

Sanc - - - - - tus,

Sanc - - - - - tus,

pp

Sanc - - - - - tus,

pp

Sanc - - - - - tus,

pp
Vla. Ped.

cres.

Sanc - - - - - tus,

TENOR. 1st CHOIR.

p cres.

Sanc

cres.

Sanc - - - - - tus,

poco cres.

De - us Sa - ba - oth. Ple - ni sunt cœ - li et
 - tus, De - us Sa - ba - oth. Ple - ni sunt cœ - li et
 Ple - ni sunt cœ - li et
 De - us Sa - ba - oth. Ple - - - ni sunt
 De - us Sa - ba - oth. Ple - - - ni sunt
 Ple - ni sunt cœ - li et
 Ple - ni sunt cœ - li et
f Tutti.

ter - ra ma - jes - ta - tis glo - ri - æ tu - - æ
 ter - ra ma - jes - ta - tis glo - ri - æ tu - - æ
 ter - ra ma - jes - ta - tis glo - ri - æ tu - - æ
 cœ - li ma - jes - ta - tis glo - ri - æ tu - - æ
 cœ - li ma - jes - ta - tis glo - ri - æ tu - - æ
 ter - ra ma - jes - ta - tis glo - ri - æ tu - - æ
 cœ - li ma - jes - ta - tis glo - ri - æ tu - - æ
cres. trem. ff
 C. B. Ped. Ped.

D

D²

D3

can - di - da - tus ex - er - ci - tus,

mf Om - nes, om - nes,

Bssn. Vla. Vcl. *p*, C.B.

SOPRANO. 1st CHOIR. *mf*

TENOR. 1st CHOIR. *mf*

TENOR. 2nd CHOIR. *mf*

in - ces - sa - bi - li vo - ce pro -

in - ces - sa - bi - li vo - ce pro -

om - nes ti - bi, in - ces - sa - bi - li vo - ce pro -

Fl. Ob. Cl. *mf*

Vcl. Bssn.

cla - mant ; Sanc

cla - mant ; Sanc tus,

CONTRALTO. 2nd CHOIR. Sanc

cla - mant ; Sanc tus,

p *mf* Vln. Wind. Strings. *stacc.*

Vcl. *stacc.*

ORGAN.

D4

tus, Sane
 Sane tus,
 tus, Sane
 Sane tus,
 Wind. Strings. Wind. Strings.
stacc. *stacc.*
 Ped. Sva. bassa.

tus, Sane
 Sane tus,
 tus, Sane
 Wind. Sane tus,
p pp Trb.
 Ped. Vcl.

56

f Ple - ni sunt cœ - li et ter - ra ma - jes - ta - tis

f Ple - ni sunt cœ - li et ter - ra ma - jes - ta - tis

f Ple - ni sunt cœ - li et ter - ra ma - jes - ta - tis

f Ple - - - ni sunt . . cœ - li ma - jes - ta - tis

f Ple - - - ni sunt cœ - li ma - jes - ta - tis

f Ple - ni sunt cœ - li et ter - ra ma - jes - ta - tis

f Ple - ni sunt cœ - li et ter - ra ma - jes - ta - tis

f Tutti. *f*

f Svi.

glo - ri - æ tu - æ . . .

glo - ri - æ tu - æ . . .

glo - ri - æ tu - æ . . .

glo - ri - æ tu - æ . . .

glo - ri - æ tu - æ . . .

glo - ri - æ tu - æ . . .

glo - ri - æ tu - æ . . .

glo - ri - æ tu - æ . . .

trem. *ff* ten. Org. Ped.

BASSES. 1st CHOIR, SOLI.

Te per or - bem, per

Hrn.

mf Orch. Strings.

Bssn. Vcl.

or - bem ter - ra - - rum sanc - ta con - fi - te - -

poco più f

Cts.

poco più f

tur . . Ec - cle - si - a. Pa - trem im - men - - sã

BASSES. 2ND CHOIR. *f*

Pa - trem im - men - - sã

Cts. Trb.

mf *f*

C.B.

ma - - jes - ta - tis; Ve - ne - ran - dum tu - - um

ma - - jes - ta - tis; Ve - ne - ran - dum tu - - um

Cts. Trb.

Fl.

Vcl. Cl. Vla.

Vcl. Vcl.

ve - rum et u - ni - cum Fi - li - um,
 CONTRALTO. *pp* et u - ni - cum Fi - li - um, *mf* Sanc - tum
 ve - rum et n - ni - cum Fi - li - um,
 Ob. Fl. Ob. Cl.
 Vcl. Vla. *mf*

Sanc - tum quo-que pa - ra - cle - tum Spi - ri - tum.
 quo - que pa - - ra - cle - tum Spi - ri - tum.
 Sanc - tum quo-que pa - ra - cle - tum Spi - ri - tum. Strings.
mf

L. 3
 Sanc - tus, . .
 Sanc - tus, . .
 Om - nes ti - bi pro - cla - mant; Sanc - tus, . .
 Om - nes pro - cla - mant; Sanc - tus, . .
 Om - nes ti - bi pro - cla - mant; Sanc - tus, . .
 Om - nes ti - bi pro - cla - mant; Sanc - tus, . .
 Bsns. Trb. Cnt. *poco f* *f Tutti.*
 Vcl.

Sanc - - - - tus, Sanc - - - -
- - - - tus, Sanc - - - -
- - - - tus, Sanc - - - -
Sanc - - - - tus, Sanc - - - -
Sanc - - - - tus, Sanc - - - -
- - - - tus, Sanc - - - -
Strings.
Svi.

- - - - tus, Sanc - tus, Sanc - - - -
- - - - - - - - - - tus, Sanc - - - -
- - - - - - - - - - tus, Sanc - - - -
tus, Sanc - tus, Sanc - - - -
- - - - tus, Sanc - tus, Sanc - - - -
- - - - - - - - - - tus, Sanc - - - -

tus . . . De - us Sa - ba-oth,

tus De - us Sa - ba-oth,

tus . . . De - us Sa - ba-oth,

tus . . . De - us Sa - ba-oth,

tus . . . De - us Sa - ba-oth,

tus . . . De - us Sa - ba-oth,

tus . . . De - us Sa - ba-oth,

Ple - ni - sunt coe - li et ter - ra ma-jes - ta - - - tis

Ple - ni - sunt coe - - - li et ter - ra ma-jes - ta - - - tis

Ple - ni - sunt coe - li et ter - ra ma-jes - ta - - - tis

Ple - - - - ni - sunt coe - li ma-jes - ta - - - tis

Ple - - - - ni - sunt coe - li ma-jes - ta - - - tis . .

Ple - ni - sunt coe - li et ter - ra ma-jes - ta - - - tis

Ple - ni - sunt coe - li et ter - ra ma-jes - ta - - - tis

Ple - ni - sunt coe - li et ter - ra ma-jes - ta - - - tis

Tutti.

E5

glo - ri - æ tu - æ, ma -

glo - ri - æ tu - æ, ma -

glo - ri - æ tu - æ, ma -

glo - ri - æ tu - æ, ma -

glo - ri - æ tu - æ, ma -

glo - ri - æ tu - æ, ma -

glo - ri - æ tu - æ,

ff trem.

trem. *Svi.*

jes - ta - tis glo - ri - æ tu - æ,

jes - ta - tis glo - ri - æ tu - æ,

jes - ta - tis glo - ri - æ tu - æ,

jes - ta - tis glo - ri - æ tu - æ,

jes - ta - tis glo - ri - æ tu - æ,

jes - ta - tis glo - ri - æ tu - æ,

jes - ta - tis glo - ri - æ tu - æ,

ma - jes - ta - tis,

glo - ri - æ tu - - - æ.

glo - ri - æ tu - - - æ.

glo - ri - æ tu - - - æ.

glo - ri - æ tu - - - æ.

glo - ri - æ tu - - - æ.

glo - ri - æ tu - - - æ.

glo - ri - æ, glo - ri - æ tu - - - æ.

Org.

un poco ritenuto.

Strings.

pp Orch.

p

Ped.

Tutti.

dolce.

p

Org.

Ped.

DIGNARE, DOMINE.

No. 3.

PRIÈRE.

Moderato quasi andantino. 69 — ♩ Str.

PIANO.

Org. (* Flûtes.) *p* Orch. Org.

Str. Str. Str.

Orch. Org. Orch. Org. Orch.

Fl. Cl.

p Hrn. Bssn.

Ped. Vcl.

ORGAN.

Ped.

SOPRANO 1st CHOIR. SOLI.
pp Espressivo.

Dig - na - re, Do - mi - ne, dig - - na - - re,

Vln. Fl. Cl. Vln. Bssn.

espressivo.

* Flûtes = Diapasons.

33

Do - - mi - ne, Dig - na - re, dig - na -

TENOR. 1st CHOIR. *p*

Dig - na - re, Do - mi - ne, dig -

pp

Do - mi - ne,

pp

Do - mi - ne,

Str. Vln. Cl.

- re, Do - mi - ne, di - e is - to, dig - na - re,

- na - re, Do - - mi - ne, di - e is - to, dig -

Dig - na - re,

Dig - na - re,

Vln. Vla. Ob. Bssn.

B2

di - e is - - to dig - na - re, si - ne pec - ca - - to,

- na - - re, dig - na - re, dig - na - re, Do -

Si - ne pec - ca - - to,

Si - ne pec - ca - - to,

Do - - mi - ne, nos - - cus - to - di - - re,

- - mi - ne, si - - ne pec - - ca - - to, nos cus - to - di - -

nos cus - to - di - - re,

nos cus - to - di - - re,

tr

si - ne pec - ca - - to, is - - to di - e dig -
 - re, si - ne pec - ca - - - to, si - ne pec -
 Do - - mi - ne, dig - na -
 Do - - mi - ne, dig - na -

- na - re, nos cus - to - di re, si ne pec -
 - ca - to, is - to di - e dig - na - re, Do - mi -
 - re, di - e is - to,
 - re, di - e is - to,

ca - to di - e is - to, dig - - - - na - re, Do - mi - ne, nos .
 ne, nos cus - - - - - to -
 nos cus - to - di - re, nos cus - to -
 nos cus - to - di - re, nos cus - to -
 Wind. Strings. Wind. Strings. Wind. Strings. Wind. Strings.
 poco *f* > *p* Vla.

. cus - to - di - re, dig - na - re, Do - mi - ne,
 - di - re si ne pec - ca - to. Æ - - - -
 - di - re si - ne pec - ca - - - to. Æ -
 - di - re si - ne pec - ca - - to. Æ -
 Wind. Strings. Wind. Strings. simili.
 Ped. *

Æ - - ter - - nâ fac cum Sanc - tis
 - ter - - - nâ fac cum Sanc - tis tu - is,
 - ter - nâ fac cum Sanc-tis tu - is, in glo-ri-â nu - me -
 - ter - nâ fac cum Sanc-tis tu - is, in glo-ri-â nu - me -

poco sf

tu - is in glo-ri-â nu - me - *crescen . .*
 cum Sanctis tu - is in glo - ri - â nu - me -
 ra - ri, æ - ter - nâ fac cum Sanc - tis tu - is, in
 ra - ri, æ - ter - nâ fac cum Sanc - tis tu is, in
 Fac

crescen

Tutti

do poco a. poco. *f*

ra - - - ri in . . glo - ri - â nu - me - ra - ri in

ra - - - ri, æ - ter - nâ glo - - ri - â fac nume -

glo - ri - â nu - me - ra - ri fac nos in glo - ri - â nu - me -

mf *f*

Fac nos nu - me - ra - - - -

nos . . . numera - ri in glo - - ri - â Fac nu - me -

glo - ri - â nu - me - ra - ri Fac nos in glo - ri - â nu - me -

do poco . . poco. *f* *Tutti.*

trem.

Org. *pp*

pp

glo - ri - â nu - me - ra - - - - ri, mi - sere - re

- ra - ri cum Sanc - tis tu - - is,

- ra - ri cum Sanc - tis, Sanc - tis tu - is,

- - - ri cum . . Sanc - tis tu - is, *pp* Mi -

- ra - ri cum Sanc - - - - tis,

- ra - ri cum Sanc - - tis, Sanc - tis tu - is,

Fl. *pp*

Vln. *pp*

Vcl.

nos - tri, mi - se - re - re, nos - tri,
 mi - se - re - re nos - tri, cum
 mi - se - re - re nos - tri, Do - mi - ne, mi - se - re - re
 se - re - re nos - tri,
 mi - se - re - re nos - tri, Do - mi - ne, mi - se - re - re

pp *pp*

Ob.
 Vla.

cum Sanc - tis tu - is, fac
 Sanc - tis tu - is, fac nu - me - ra -
 nos - tri, Do - mi - ne, fac æ - ter - nâ cum Sanc - tis
 nos - tri, Do - mi - ne, fac æ - ter - nâ cum Sanc - tis

nu - me - ra - ri in æ - ter - nâ in . . æ - ter - nâ

- ri, fac, Do - mi - ne, nu - me - ra - ri in . . æ - ter - nâ

- tu - is, in glo - ri - â fac nos nu - me -

pp

Cum Sanc - tis tu - is in . . æ - ter - nâ

pp

Cum Sanc - tis tu - is in . . æ - ter - nâ

tu - is, in glo - ri - â fac nos nu - me -

Wind.

mf Strings.

Vcl.

glo - ri - â.

glo - ri - â.

ra - - - - ri.

glo - ri - â.

glo - ri - â.

ra - - - - ri.

p

ORGAN.

pp

Dig - na - re, Do - mi - ne, dig -
 Dig - na - re,
 Dig - na - re, Do - mi -
 CONTRALTO. 2nd CHOIR.
 Dig - na - re, Do - mi - ne, dig -
 Dig - na - re, Do - mi -
 Strings.
 pp
 Horn.
 Vcl.

na - re, Do - mi - ne, nos cum Sanc - tis, in glo - ri - â
 Do - mi - ne, cum . . . Sanc - tis tu - is,
 ne, di - gna - re, nos cum Sanc - tis, cum
 na - re, Do - mi - ne, nos cum Sanc - tis nu - me -
 ne, dig - na - re, nos cum Sanc - tis, cum
 Bssn.

nu - me - ra - - - ri, mi-se-re - - re nos - tri, mi-se-re -
 nos nu-me-ra-ri, mi-se-re - - - ri nos - - tri, mi-se -
 Sanc-tis tu-is nos nu-mera-ri,
 - - ra - - - ri,
 Sanc-tus, tu-is, nos nu-mera-ri,
 Fl. Ob. Cl. V. Strings.
 Ped. *

un poco riten.
 re nos - - tri, dig - na re, dig - -
 re - - - re nos - tri, dig - - na - re, dig -
 dig - - na - -
 mi - se - re - - re nos - tri,
 dig - - na - -
 Fl. Ob. *un poco riten.*
 Ped.

Org.

rall. e perdendo.

- na - re, is - to di - e si - ne pec - ca - to, Do - mi - ne, nos cus - to -

- na - re, Do - mi - ne, si - ne pec - ca - - to nos cus - to -

- re, Do - mi - ne, Do - mi - ne, nos cus - to -

dig - na - re, Do - mi - ne, nos cus - to -

pp Dig - na - - - re, Do - mi - ne, nos .. cus - to -

- re, Do - mi - ne, Do - mi - ne, nos cus - to -

rallent. e perdendo.

Ped. *

di - - re.

di - - re.

di - - re.

di - - re.

di - - re.

di - - re.

di - - re.

Fl. *p*

Cl. Bssn.

Org.

Ped.

CHRISTE, REX GLORIÆ.

No. 4.

HYMNE.

f Allegro non troppo. 76 = ♩

1st CHOIR.
 TENOR. Tu, Chris - te, tu . . . Rex . . . glo - ri - æ,
 BASS. *f* Tu, Chris - te, tu . . . Rex . . . glo - ri - æ,

2nd CHOIR.
 TENOR. *f* Tu, Chris - te, tu . . . Rex . . . glo - ri - æ,
 BASS. *f* Tu, Chris - te, tu . . . Rex . . . glo - ri - æ,

PIANO.
f Tutti. Vla. Cl. Hrn.
 Ped. * Bssn.

SOPRANO. *Af*
 Tu, Chris - te,
 Pa - tris . . . sem - pi - ter - nus Fi - li - us,

CONTRALTO.
 Tu, Chris - te,
 Pa - tris . . . sem - pi - ter - nus Fi - li - us,

Vla. W. Wind. *f*
 Vcl.

Rex, Chris - te, tu . . . Rex . . . glo - ri - æ,
 Tu, Chris - te, tu . . . Rex . . . glo - ri - æ,
 Tu, Chris - te, tu Rex glo - ri - æ,
 Rex, tu, . . . Chris - - - te, Rex glo - ri - æ,
 Tu, Chris - te, tu Rex glo - ri - æ,
 Tu, Chris - te, tu Rex glo - ri - æ,
 Strings.
 Tutti.
 Ped. Vcl. * Bsn.

Pa - tris . . . sem - pi - ter - nus Fi - li - us,
 Pa - tris . . . sem - pi - ter - nus Fi - li - us,
 Pa - tris . . . sem - pi - ter - nus Fi - li - us,
 CONTRALTO.
 Chris - - - te, A pe - ru -
 Chris - te, A pe - ru -
 Strings.
 Ped.

Tu, de - vic - to mor - tis a - cu - le - o,

Tu, de - vic - to mor - tis a - cu - le - o,

Tu, de - vic - to mor - tis a - cu - le - o,

- is - ti de - vic - to mor - tis mor -

- is - ti de - vic - to mor - tis mor -

Wind.

Strings. *sf*

a - pe - ru - is - ti cre - den - ti - bus a -

a - pe - ru - is - ti cre - den - ti - bus a -

a - pe - ru - is - ti cre - den - ti - bus a -

- tis a - cu - le - o, reg - na cœ - lo - - - rum a - pe - ru

- tis a - cu - le - o, reg - na cœ - lo - - - rum a - pe - ru

pe - ru - is - ti reg - na cœ - lo - - - - - rum.

pe - ru - is - ti reg - na cœ - lo - - - - -

pe - ru - is - ti reg - na cœ - lo - - - - -

- is - ti a - pe - ru - is - ti reg - na cœ -

a - pe - ru - is - ti reg - na cœ -

- is - ti a - pe - ru - is - ti reg - na cœ -

W. Wind.

Vln. *Tutti.*

Tu Chris - te, tu . . . Rex . . glo - ri - æ, Pa - tris . .

- rum. Tu, Chris - te, tu . . . Rex . .

- rum. Tu,

- lo - rum.

- lo - rum.

- lo - rum.

W. Wind.

Vla.
Vcl.
Hrn.

sf

sf C. B. Bssn.

sem - pi - ter - nus Fi - li - us, Tu, Chris - te,
 glo - ri - æ Pa - - tris sem - pi - ter - nus Fi - li - us
 Chris - te, Rex glo - ri - æ, Tu, Chris - te,
 Tu, sem - pi - ter - nus Fi - li - us,
 Tu . . Chris - te .
 Tu, Rex glo - ri - æ,

sf Vln. *sf* Tutti.
 Vcl. Bssn.

tu . . Rex glo - ri - æ, Pa - tris sem - - pi - ter - nus
 Tu, Chris - te, Pa - tris sem - pi - ter - nus Fi - - - li -
 tu Rex glo - ri - æ, Tu Pa - tris sem - pi - ter - nus
 . . Rex glo - ri - æ,

Hrn. V
 Cnt.
sf

D

Fi - li - us, Tu, de - vic - to mor - tis a -
 - us, Tu, de - vic - to mor - tis a -
 Fi - li - us, Tu, de - vic - to mor - tis a -
 TENOR.
 a - pe - ru - is - ti
 A - pe - ru - is - ti a - pe - ru - is - ti
 Strings. Wind. Wind.
 sf sf
 Strings. Strings.

- cu - le - o, a - pe - ru - is - ti cre - den - ti -
 - cu - le - o, a - pe - ru - is - ti cre - den - ti -
 - cu - le - o, a - pe - ru - is - ti cre - den - ti -
 reg - na coe - -
 reg - na coe - lo - rum, reg - na coe - -
 reg - na coe - lo - rum,
 sf Tutti. Wind. Vln.

- bus a - pe - ru - is - ti reg - na cœ - lo - -
 - bus a - pe - ru - is - ti reg - na cœ - lo - -
 - bus a - pe - ru - is - ti reg - na cœ - lo - -
 - - lo - rum, a - pe - ru - is - ti
 - - lo - rum, a - pe - ru - is - ti
 a - pe - ru - is - ti
 W. Wind.
 Tutti.
 sf

L

- - rum. Tu, Chris - te, tu . . Rex glo - ri - æ,
 - - rum. Tu, Chris - te,
 - - rum.
 reg - na cœ - lo - rum, Chris - te,
 reg - na cœ - lo - rum, Chris - te,
 reg - na cœ - lo - rum, Chris - te,
 Wind.
 Strings.
 Ped. *

Tu, Chris - te, tu . . . Rex . . . glo - ri - æ, Pa - tris . . .

Tu, Chris - te, tu Rex glo - ri - æ, Pa - tris

Tu, Chris - te, tu Rex glo - ri - æ, Pa - tris . . .

Tu, Chris - te, tu . . . Rex . . . glo - ri - æ, Pa - tris

Tu, Chris - te, tu . . . Rex . . . glo - ri - æ, Pa - tris . . .

Tu, Chris - te, tu Rex glo - ri - æ, Pa - tris . . .

ff *Tutti.*

Ped.

Un peu retenu.

sem - pi - ter - nus Fi - li - us,

sem - pi - ter - nus Fi - li - us,

sem - pi - ter - nus Fi - li - us,

sem - pi - ter - nus Fi - li - us,

sem - pi - ter - nus Fi - li - us,

sem - pi - ter - nus Fi - li - us,

Un peu retenu.
Fl. Cl.

Strings. *mf*
p

TENOR. 1st CHOIR.

p SOLI.

Ad li - be - ran - - dum sus - cep -

BASS. 2nd CHOIR. *pp*
Ad li - be - ran - dum

Ped. R.H. * Ped. * Ped. * Ped. *

SOPRANO.

p

sus - cep - tu - rus

tu - rus Ad li - be - ran - dum

CONTRALTO. *p*

sus - cep - tu - rus

sus - cep - tu - rus

Fl. Cl.

Vln.

Ped. * Ped. *

ho - mi - nem non hor - ru - is - ti

ho - mi - nem non hor - ru - is - ti Vir - gi - nis . . .

ho - mi - nem non hor - ru - is - ti

ho - mi - nem non hor - ru - is - ti

Vln.

rit.

Vir - - gi - nis . . . u - te -

ritenuto.

u - terem non hor - ru - is - ti, Vir - gi - nis u - te - rum, . .

Vir - - gi - nis . . . u - te -

Vir - - gi - nis . . . u - te -

ritenuto.

Vla.

HL a tempo lmo.
un poco animato.
dolce.

Poco rall.

- rum. Tu ad
dolce.

non hor - ru - is - ti Vir - gi - nis u - te - rum. Tu ad
dolce.

Tu ad
dolce.

- rum. Tu ad
dolce.

Tu ad
dolce.

- rum. Tu ad
a tempo lmo.
un poco animato.

Poco rall.

p Str. & W. Wind.

p Dr.

mf
 dex - te - ram De - - i se - des in glo - ri - â, in
mf
 dex - te - ram De - - i se - des in glo - ri - â, in
mf
 dex - te - ram De - - i se - des in glo - ri - â, in
 dex - te - ram De
 dex - te - ram De
 dex - te - ram De - - i se - des in glo - ri - â, in
mf *non legato.* *Tutti.*

p *I* *mf*
 glo - ri - â . . Pa - - tris. Tu ad dex - te - ram De - -
p *mf*
 glo - ri - â . . Pa - - tris. Tu ad dex - te - ram De - -
p *mf*
 glo - ri - â . . Pa - - tris. Tu ad dex - te - ram De - -
p
 . . . i se - des, Tu ad dex - te - ram De - -
p
 . . . i se - des, Tu ad dex - te - ram De - -
p
 glo - ri - â . . Pa - - tris. Tu ad dex - te - ram De - -
p *mf*

i se - - des, in glo - ri - â in glo - ri - â . .
 i se - - des, in glo - ri - â in glo - ri - â . .
 i se - - des, in glo - ri - â in glo - ri - â
 i se - - des, in glo - ri - â . .
 i se - - des, in glo - ri - â . .
 i se - - des, in glo - ri - â in glo - ri - â
non legato.

Pa - tris in glo - ri - â . . Pa - tris in glo - ri - â . .
 Pa - tris in glo - ri - â . . Pa - tris in glo - ri - â . .
 Pa - tris in glo - ri - â Pa - tris in glo - ri - â
 Pa - tris in glo - ri - â . . Pa - tris in glo - ri - â . .
 Pa - tris in glo - ri - â . . Pa - tris in glo - ri - â . .
 Pa - tris in glo - ri - â Pa - tris in glo - ri - â
 Pa - tris in glo - ri - â Pa - tris in glo - ri - â

Pa - tris, in glo - ri - â . . . Pa - - - tris.

Pa - tris, in glo - ri - â . . . Pa - - - tris.

Pa - tris, in glo - ri - â Pa - - - tris. se - - -

Pa - tris, in glo - ri - â Pa - - - tris.

Pa - tris, in glo - ri - â . . . Pa - - - tris.

Pa - tris, in glo - ri - â Pa - - - tris. se - - -

sf

K

des . . . ad . . .

Se - - - des ad dex - te - ram . . . De - -

des . . . ad . . .

Strings. *legato*. W. Wind.

mf Vcl. Bssn.

sf

Se - - - des ad dex - te - ram De -
dex - - - te - ram . . .
i,
dex - - - te - ram . . .

Vln. W. Wind.
Vla. Bssn.

f *f* *f* *sf* *sf*

i. Se - - - des ad dex - te - ram De - i,
De - - - i
Se - - - des
Se - - - des ad dex - te - ram De - i,
De - - - i

Vln. *sf* Tutti.

f *f* *f* *sf* *sf*

7

poco f *p* *f*

ad dex - te - ram De - - i Pa - tris, Tu . . . Rex

f *p* *f*

ad dex - te - ram De - - i Pa - tris, Tu . . . Rex

f *p* *f*

Pa - - - - - tris, Tu Rex

poco f *p* *f*

ad dex - te - ram De - - i Pa - tris, Tu . . . Rex

f *p* *f*

ad dex - te - ram De - - i Pa - tris, Tu . . . Rex

f *p* *f*

Pa - - - - - tris, Cl. Cnts. Fl. Vln. Tu Rex

p *sf* *v*

Bssn. Hrn.

sf *v*

Vla. Bassi.

glo - - - - ri - - - æ, tu . . . Rex glo - -

glo - - - - ri - - - æ, tu . . . Rex glo - -

glo - - - - ri - - - æ, Rex glo - -

glo - - - - ri - - - æ, tu . . . Rex glo - -

glo - - - - ri - - - æ, tu . . . Rex glo - -

glo - - - - ri - - - æ, tu Rex glo - -

v *v* *sf* *v* *v*

ri - - æ, tu . . Rex glo - - - ri -

ri - - æ, tu . . Rex glo - - - ri -

ri - - æ, Rex glo - - - ri -

ri - - æ, tu . . Rex glo - - - ri -

ri - - æ, tu Rex glo - - - ri -

ri - æ, tu Rex glo - - - ri -

æ, Tu . . Pa - - tris . . Pa - - tris . . Fi - li - us . .

æ, Tu . . Pa - - tris . . Pa - - tris . . Fi - li - us . .

æ, Tu Pa - - tris sem - pi - ter - nus Fi - li - us

æ, Tu Pa - - tris sem - pi - ter - nus Fi - li - us

æ, Tu Pa - - tris sem - pi - ter - nus Fi - li - us

æ, Tu Pa - tris Pa - tris Fi - li - us

Ob. Cl. c. Fl.

Bssn.

p *cres.*

sempre cres.
 sem - pi - ter - nus Fi - li - us, tu sem - pi - ter - nus Fi - li - us, tu
sempre cres.
 sem - pi - ter - nus Fi - li - us, tu sem - pi - ter - nus Fi - li - us, tu
sempre cres.
 sem - pi - ter - nus Fi - li - us, tu sem - pi - ter - nus Fi - li - us, tu
sempre cres.
 sem - pi - ter - nus Fi - li - us, tu sem - pi - ter - nus Fi - li - us, tu
sempre cres.
 sem - pi - ter - nus Fi - li - us, tu sem - pi - ter - nus Fi - li - us, tu
sempre cres.
 sem - pi - ter - nus Fi - li - us, tu sem - pi - ter - nus Fi - li - us, tu
sempre cres.
 sem - pi - ter - nus Fi - li - us, tu sem - pi - ter - nus Fi - li - us, tu
sempre cres.
 sem - pi - ter - nus Fi - li - us, tu sem - pi - ter - nus Fi - li - us, tu
sempre cres.
 sem - pi - ter - nus Fi - li - us, tu sem - pi - ter - nus Fi - li - us, tu
 Ped. *

ff
 sem - pi - ter - nus Fi - li - us. Tu se - des
ff
 sem - pi - ter - nus Fi - li - us. Tu se - des
f
 sem - pi - ter - nus Fi - li - us. Tu se - des ad dex - te -
f
 sem - pi - ter - nus Fi - li - us. Tu se - des ad dex - te -
f
 sem - pi - ter - nus Fi - li - us. Tu se - des ad dex - te -
f
 sem - pi - ter - nus Fi - li - us. Tu . . . se - des
ff *Tutti.*
 Ped. *

ad dex - te - ram dex - te - ram De -

ad dex - te - ram Pa - - - tris. De -

ram, Se - des ad dex - te - ram ad dex - te - ram De -

ram, Se - des ad dex - te - ram ad dex - te - ram De -

ram, Se - des ad dex - te - ram ad dex - te - ram De -

ad dex - - te - ram Pa - - - tris, De -

Ped. ^v Ped. ^v

- - i . . Pa - tris, ad dex - te - ram De - - - i . .

- - i . . Pa - tris, ad dex - te - ram De - - - i . .

- - i Pa - tris ad dex - te - ram De - - - i

- - i . . Pa - tris, ad dex - te - ram De - - - i . .

- - i . . Pa - tris, ad dex - te - ram De - - - i . .

- - i Pa - tris, ad dex - te - ram De - - - i

Pa - - tris. Tu Rex Glo - - - ri -

Pa - - tris. Tu Rex glo - ri - æ, glo - - ri -

Pa - - tris, Rex glo - ri - æ, Chris - te, Rex glo - ri -

Pa - - tris. Tu Rex, tu Rex . . glo - - ri -

Pa - - tris. Tu Rex glo - ri - æ, glo - - ri -

Pa - - tris, Rex glo - ri - æ, Chris - te, Rex glo - ri -

- æ, Tu Rex glo - - - ri - æ,

- æ, Tu Rex glo - ri - æ, Rex glo - - ri - æ,

- æ, Rex glo - ri - æ, Rex glo - - ri - æ,

- æ, Tu Rex glo - - - ri - æ,

- æ, Tu Rex glo - ri - æ, Rex glo - - ri - æ,

- æ, Tu . . Chris - te, Rex glo - - - ri - æ,

TE ERGO QUÆSUMUS.

No. 5.

PRIÈRE.

Andantino quasi Adagio. 50 = ♩

Wind.

mf *p*

cantabile.
Vln.

pp Ped. *

ten.

L.H. R.H.

Ped. * Ped. * Ped. *

TENOR SOLO.

p Strings.

Te er - go quæ - - sumus, te quæ - sumus, Do - mine,
fa - mulis . . tu - - is sub - ve - ni, quos pre - ti -

- o - - - so san-guine re - de - mis - ti,

Fl. Ob. E-H. Cl. quos . . pre - ti - o - - so san - - gui -

p

Vcl. Bssn.

- ne quos . . . pre - ti - o - - so

san - guine re - de - mis - ti re - de -

L.H. R.H.

Ped. *

The fourth system continues the piano accompaniment. It includes markings for the left hand (L.H.), right hand (R.H.), and a pedal (Ped.). A star symbol (*) is placed at the end of the system. The lyrics 'san - guine re - de - mis - ti re - de -' are positioned above the piano part.

mis - ti, te er - go . . . quæ - umus humi - li - bus

Fl. Ob. E-H. Cl.

Strings.

Bssn.

Trb. Bssn.

tu - is fa - mu - lis . . . sub - ve - ni.

SOPRANO. 1st CHOIR. *p*

Fi - at su - per nos

CONTRALTO. 2nd CHOIR. *p*

Fi - at su - per nos

Cnts.

p

Trb.

Vcl. & C.B.

D

TENOR SOLO.

Fi - at su - per nos

dim. *ppp*

mi - se - ri - cor - di - a tu - a, Do - mi - ne.

dim. *ppp*

mi - se - ri - cor - di - a tu - a, Do - mi - ne.

Strings.

dim. *pp*

su - per nos, Do - mine, mi - - - se - ri - cor - - - di - a

Fl. Ob. E-H. Cl. Strings.

poco f *dim.*

tu - a, Do - mine, quem - ad - modum spe - ra - vimus

p *Bssn. pp*

in te, fi - at . . . mi - se - ri - cor - di - a

L.H. *p* R.H. *p*

mi - - - se - ri - cor - di - a tu - - - - -

f *p* *Bssn.*

a.
SOPRANO. 1st CHOIR.

p Fi-at su-per nos mi-se-ri-cor-di-a tu-a, Do - - mi-

SOPRANO. 2nd CHOIR.

p Fi-at su-per nos mi-se-ri-cor-di-a tu-a, Do - - mi-

Cnts.

p

Trb.

Do - - mi - ne, Do - - mi - ne,

- ne.

- ne.

poco f B-Cl. *p*

poco f

quem - ad - mo - dum spe - - ra - vimus

Fl. E-H. Cl.

poco f *p*

Vcl.

G

in - - - te

SOPRANO. 1st CHOIR. *p*

CONTRALTO. 2nd CHOIR. *p* Fi - at su - per nos mi - se - ri - cor - di - a tu - a,

Fi - at su - per nos mi - se - ri - cor - di - a tu - a,

Cnts.

pp *p* *mf*

Trb.

un poco ritenuto.

Do - mi - ne, Do - - - mi - ne, Do - - mi -

Do - mi - ne, . . . Do - - - mi - ne, Do - - mi -

Fl. Ob. E-H. Cl.

fp *p* *un poco ritenuto.*

Strings. Trb.

a tempo 1mo.

Spe - ra - - vi - mus in te. Spe -

- ne. *p dolce.* Spe - ra - vi - mus in - te,

- ne. *p dolce.* Spe - ra - vi - mus in - te,

a tempo 1mo. Wind. *p*

ra - - - vi - mus, Spe-

SOPRANO. 1st CHOIR. *p*

TENOR. 1st CHOIR. *p*

CONTRALTO. 2nd CHOIR. *p*

TENOR. 2nd CHOIR. *p*

Spe-ra - vi - mus in - - te,

Spe-ra - vi - mus in - - te,

Spe-ra - vi - mus in - - te,

L.H.

Ped. *

ra - - - vi - mus... spe - ra - - vi - mus... in

Vln. Cl. Vln.

te, ... Do-mi - ne, spe-ra - vi - mus in te, spe-ra - - -

B.H. L.H. R.H. *poco cres.*

Ped. * Ped. * Ped. * Ped. *

i

ritenuto.

vi - mus in te, Do - mi - ne.

poco > ritenuto.

Wind.

p

1st CHOIR.

a tempo.

ppp sotto voce.

Fi - at su - per nos mi - se - ri - cor - di - a, mi - se - ri - cor - di - a

Fi - at su - per nos mi - se - ri - cor - di - a, tu - - - - a

2nd CHOIR.

ppp sotto voce.

Fi - at su - per nos mi - se - ri - cor - di - a, mi - se - ri - cor - di - a

Fi - at su - per nos mi - se - ri - cor - di - a, mi - se - ri - cor - di - a

Fi - at su - per nos mi - se - ri - cor - di - a, mi - se - ri - cor - di - a

a tempo. Unaccompanied.

tu - - a, Do - - mi - ne, quem - ad - modum spe - -

Do - - - - mine, quem - - ad - modum spe - -

tu - - a, Do - - mi - ne, quem - - ad - modum spe - -

tu - - a, Do - - mi - ne, . . . quem - ad - modum spe - -

tu - - a, Do - - mi - ne, quem - - ad - modum spe - -

tu - - a, Do - - mi - ne, quem - - ad - modum spe - -

un poco ritenuto.

ra - - - - vi - mus in te.

ra - - - - vi - mus in te.

ra - - - - vi - mus in te.

ra - - - - vi - mus in te.

ra - - - - vi - mus in te.

ra - - - - vi - mus in te.

un poco ritenuto. Strings. *p.*

No. 6.

JUDEX CREDERIS.

HYMNE ET PRIÈRE.

Allegretto un poco maestoso. 69 = ♩

Organ. (* Jeu de Trompettes.)

Two staves of organ music in 9/8 time, featuring a melodic line in the right hand and a supporting bass line in the left hand.

BASS. 1st CHOIR. *f* Ju - dex cre - de -

Orch. Vcl. *f*

Ped. 8va.....

C.B.

- ris es - se ven - tu - rus. In te, Do - mi - ne, spe -

Trb. Cnts.

Trb.

- ra - - vi, non con - fun - dar . . in æ - ter - num, non con -

p

Oph.

Two staves of music for Ophicleide (Oph.).

* Jeu de Trompettes = Great Organ (8 ft.) and Reeds.

B

SOPRANO. 1st CHOIR.

f Ju - dex cre - de - ris es - se ven - tu -
 - fun - dar in æ - ter - num, non con - fun - dar in æ - ter -
 Vln. Ob. & Bsn.

- rus. In te, Do - mi - ne, spe - ra - vi, non con - fun - dar . . in æ -
 - num, in te, Do - mi - ne, spe - ra - vi, non con - fun - dar, *cres.*

TENOR. 2nd CHOIR.

Ju - dex cre - de - ris es - se ven - tu -
 Vla. *cres.*

- ter - num, non con - fun - dar in æ - ter - num, cre - de - ris, Ju -

f Ju - dex cre - de - ris es - se ven - tu -

non con - fun - dar, non con - fun - dar in æ - ter - num.

non con - fun - dar in æ - ter - num, cre - de - ris es - se ven - tu -

- rus, Do - mi - ne, Ju - dex cre - de - ris es - se ven - tu -

f non con - fun - dar in æ - ter - num,

c. Fl. & Ob.

ff

- dex es-se ven-tu - rus, non . . . con-fun - dar, non con-fun -
 - rus, in te, Do-mi-ne, spe - ra - vi, non con-fun - dar in æ -
 - rus, in te, Do - mi - ne, spe - ra - - vi, . . .
 - rus, in te, Do-mi-ne, spe - ra - vi, non con-fun - dar in æ -
 non, non con - fun - dar, in te, Do-mi-ne, spe - ra - vi,

- - dar in æ-ter - num, Do - mi - ne, non confun - dar, Do - mi - ne,
 - ter - num, non con-fun-dar in æ-ter - num, non confun - dar in
 Do - mi - ne, non . . . confun - dar, Do - mi - ne,
 non con-fun-dar in æ-ter - num, non . . . con-fun - dar
 - ter - num, non, non, non, non . . . confun - dar
 in te spe - ra - - vi, non con - fun - dar, Do - mi - ne,

in . . æ - ter - - - num, non, non con -

æ - - - ter - - - num, non, non con -

in . . æ - ter - - - num,

in . . æ - ter - - - num,

in æ - ter - - - num, non, non con -

in . . æ - ter - - - num, non, non con -

Trb.

Ped. * Ped. *

- fun - dar, non, non con - fun - dar, non, non,

- fun - dar, non, non con - fun - dar, non, non,

non, non con - fun - dar, non, non,

- fun - dar

- fun - dar, non, non con - fun - - dar, non, non,

non, non con - fun - dar, non, non, . . . non, non, non con - fun -

non, non con - fun - dar, non, non, . . . non, non, non con - fun -

non, non, non, . . . non, non, non con - fun -

non, non, non, . . . non, non, non con - fun -

non, non, non, . . . non, non, non con - fun -

non, non, non, . . . non, non, non con - fun -

non, non, non, con - fun - dar, non con - fun -

Tutti.

8va. Ped. 8va.

- dar, non con - fun - dar in æ - - - ter - num, in . . . æ -

- dar, non con - fun - dar in æ - - - ter - num, in æ - -

- dar, non con - fun - dar in æ - - - ter - num, in æ - -

- dar, non con - fun - dar in æ - - - ter - num, in æ - -

- dar, non con - fun - dar in æ - - - ter - num, in æ - -

- dar, non con - fun - dar in æ - - - ter - num, in æ - -

dim.

dim.

dim.

p
 - ter - - - num.
p
 - ter - - - num.
p
 - ter - - - num.
p
 - ter - - - num.
p
 - ter - - - num.
p
 - ter - - - num.
 Hrn. & Cnt.
p
p
 Vcl. C.B. & Bssn.

Dolce. mf *p*
 Sal - vum fac po - pu-lum et be - ne - dic hæ-re-di - ta - ti tu -
Dolce. mf *p*
 Sal - vum fac po - pu-lum et be - ne - dic hæ-re-di - ta - ti tu -
 Fl. & Cl. *mf* *p*
 Vln. Vln.
 Vcl.!

SOPRANO. 1st CHOIR.

- æ, Do-mi-ne,
CONTRALTO. 2nd CHOIR.

- æ, Do-mi-ne,
TENOR. 2nd CHOIR.

p Do - mi-ne,

Ob. & Bsn.

Fl. & Cl.

p Vcl.

C.B.

p et be - ne - dic hæ - re - di - ta - ti tu - æ, Do-mi-ne,

p et be - ne - dic hæ - re - di - ta - - ti tu-æ, Do-mi-ne,

Fl. Ob. & Cl.

Vln.
2nd Vln. & Vla.

p

Bsn.

mf

Sal - vum fac, Do-mi-ne, po - pu-lum tu - um.

mf

Sal - vum fac, Do-mi-ne, po - pu-lum tu - um.

Vln. Fl. & Cl.

mf

f

f

dim.

Vcl.

G

Per . . . sin - - gu-los,

Per . . . sin - - gu-los,

Vln. Fl. Ob. Cl. & Cnts.

Vcl. *Tutti.*

f *f* *f* *f* *f* *f* *f* *f*

C.B.

Ped. * Ped. * Ped. * Ped. * Ped. * Ped. * Ped. * Ped. *

per sin-gu-los di - es be - ne - di - - cimus, lau -

per sin-gu-los di - es be - ne - di - - cimus, lau -

f *f* *f* *f* *f* *f* *f* *f*

Ped. * Ped. * Ped. * Ped. * Ped. * Ped. * Ped. * Ped. *

TENOR. 1st CHOIR.

f

Et lau - da - - mus

- - - da - mus te,

TENOR. 2nd CHOIR.

f

Et lau - da - - mus

- - - da - mus te,

f *f* *f* *f* *f* *f* *f* *f*

Ped. * Ped. * Ped. * Ped. * Ped. * Ped. * Ped. * Ped. *

H

no - men tu - - um.

Sal - va hæ-re-di - ta - - tem

no - men tu - - um.

Sal - va hæ-re-di - ta - - tem

Ped. * Ped. * Ped. * Ped. * *simili.*

f

Per sin - gu-los,

tu - am, Do - mi - ne.

f

Per sin - gu-los,

f

Per sin - gu-los,

tu - am, Do - mi - ne.

f

Per sin - gu-los,

per sin-gu-los di-es be-ne-di-cimus, lau-

per sin-gu-los di-es be-ne-di-cimus, lau-

per sin-gu-los di-es be-ne-di-cimus, lau-

per sin-gu-los di-es be-ne-di-cimus, lau-

- da-mus te, Do-mi-ne.

- da-mus te, Do-mi-ne.

SOLI.
Per sin-gu-los di-es lau-da-

- da-mus te, Do-mi-ne.

- da-mus te, Do-mi-ne. Ju-dex cre-de-

Ped. * Vln. Vla. & Bssn. C.B. & Hrn.

K

CHOIR.

SOLI. *p*

Per singu - los . . di - es,

Ju - dex cre - de -

CONTRALTO. 2nd CHOIR.

- - mus te, be - ne - di - ci - mus te, Do - mi - ne.

- - ris es - se ven - tu - rus.

Fl. Ob. & Cl.

poco f

Bssn.

C. B. & Hrn.

L

lau - da - - mus te, be - ne - di - ci - mus te, Do - mi - ne.

- - ris es - se ven - tu - rus.

Ju - dex cre - de - ris es - se ven - tu -

Vln.

C. B. & Bssn.

BASS. 1st CHOIR.

Ju - dex cre - de - ris es - se ven - tu - rus.

In te, Do - mi -

cres. poco a poco.

- - rus.

In te, Do - mi - ne, Do - mi - ne, spe - ra - vi.

Vcl.

B. Cl.

cres. poco a poco.

C. B. Hrn. & Bssn.

Trla.

ne, Do-mi-ne, spe-ra-vi, Ju-dex cre-de-
 Ju-dex cre-de-ris es-se ven-tu-rus.

ris es-se ven-tu-rus. In te, Do-mi-
cres.

3rd CHOIR. In te, Do-mi-ne, Do-mi-ne, spe-ra-vi.

In te, Do-mi-

cres. molto.

mf *cres.*
 In te, in te, Do-mi

molto. in te, Do-mi-

ne, Do-mi-ne, spe-ra-vi, in te, Do-mi-

mf
 In te, Do-mi-

cres. molto.
 In te, Do-mi-

In te, Do-mi-ne, Do-mi-ne, spe-ra-
cres. poco a poco.

ne. In te, Do-mi-ne, In te, Do-mi-

Vel. C.B. & Tlb.

ne, spe - ra - - - - vi,
 ne, spe - ra - - - - vi,
 ne, Do-mi-ne, spe - ra - - - - vi, in te, Do-mi - ne, Do-mi-ne, spe -
 ne, spe - ra - - - - vi,
 ne, spe - ra - - - - vi,
 ne, spe - ra - - - - vi,
 vi, Do-mi-ne, spe - ra - - - - vi, in te, Do-mi - ne, Do-mi-ne, spe -
 ne, spe - ra - - - - vi,

Vln. Sva Wind.
 Musical accompaniment for Violins, Viola, and Winds.

non . . . con - fun - - - dar,
 non . . . con - fun - - - dar,
 ra - - - - vi, in te, Do - mi - ne, Do - mi-ne, spe -
 non . . . con - fun - - - dar,
 non . . . con - fun - - - dar,
 ra - - - - vi, in te, Do - mi - ne, Do - mi-ne, spe -
 non . . . con - fun - dar,

Wind.
 Musical accompaniment for Winds.

f Tutti.
 Musical accompaniment for the full orchestra.

02

ff in æ - ter - - num. Cre - de - ris es - se ven - tu -
 in æ - ter - - num.
 - ra - vi, spe - ra - - vi.
ff in æ - ter - - num. Cre - de - ris es - se ven - tu -
 in æ - ter - - num.
ff ra - vi, spe - ra - - vi.
 non con - fun - dar, Ju - dex cre - de - ris es - se ven - tu -

ff Tutti.

- rus. In te, Do - mi - ne, spe - ra - - vi, non con -
 Ju - dex cre - de - ris es - se ven - tu - rus, Ju - dex cre - de - ris es - se ven -
 In te, Do - mi - ne, spe - ra - - vi,
 - rus. In te, Do - mi - ne, spe - ra - - vi, non con -
 Ju - dex cre - de - ris es - se ven - tu - rus.
 - rus. In te, Do - mi - ne, spe - ra - - vi, non con -

Trb. Trb.

f

- fun - dar .. in æ - ter - num, non con fun - dar. Ju - dex cre - de -
 - tu - rus, non confun - dar, non confun - dar, non con -
 non con - fun - dar in æ - ter - num.

f

- fun - dar .. in æ - ter - num. Ju - dex cre - de -
 non .. con - fun - dar, non con - fun - dar in æ - ter - num. Cre - de
 non con - fun - dar in æ - ter - num, non con - fun -
 - fun - dar .. in æ - ter - num, non con - fun - dar. Ju - dex cre - de -

sf

- ris es - se ven - tu - rus. In te, Do - mi - ne, spe - ra - vi, non con -
 - fun - dar .. in æ - ter - num, non .. . confun - dar,
 Ju - dex cre - de - ris, Ju - dex cre - de - ris

- ris es - se ven - tu - rus. In te, Do - mi - ne, spe - ra - vi, non con -
 - ris Ju - dex es - se ven - tu - rus
 - dar. Ju - dex cre - de - ris, cre - de - ris es - se ven -
 - ris es - se ven - tu - rus. In te, Do - mi - ne, spe - ra - vi, non con -

- fun - dar . . in . . æ - ter - num, non con - fun - dar.

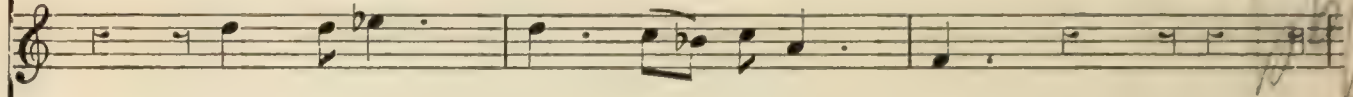

non con - fun - dar in . . æ - ter - num.

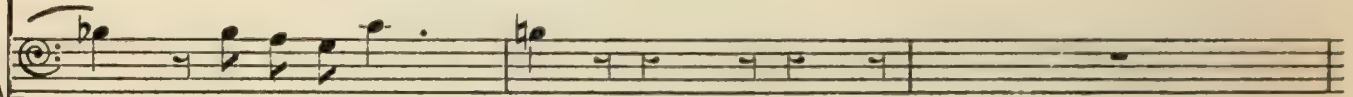

. . es - se ven - tu - rus.

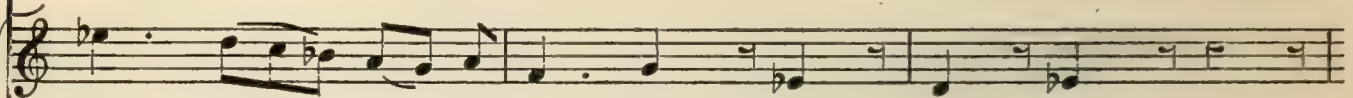

- fun - dar . . in . . æ - ter - num, non, non, non.

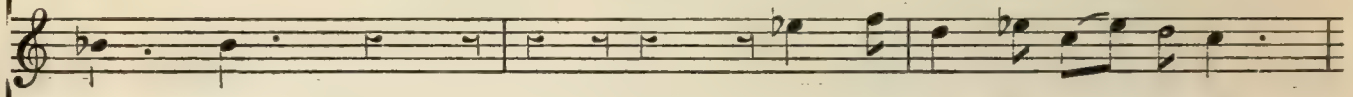

non, non, non con - fun - dar in æ - ter -

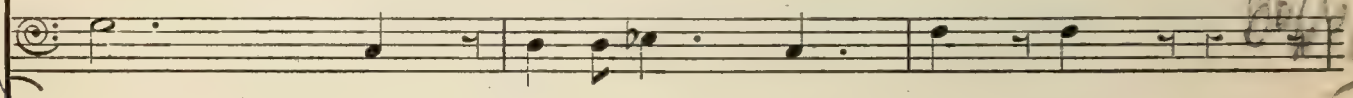

- tu - rus, non - con - fun - dar, non, non.

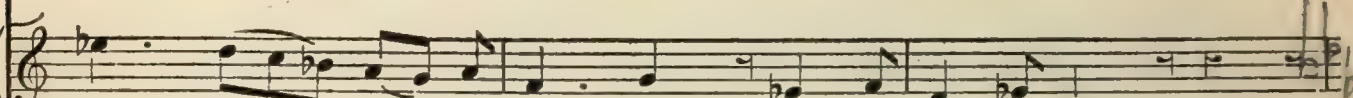

- fun - dar . . in æ - ter - num, non con - fun - dar.

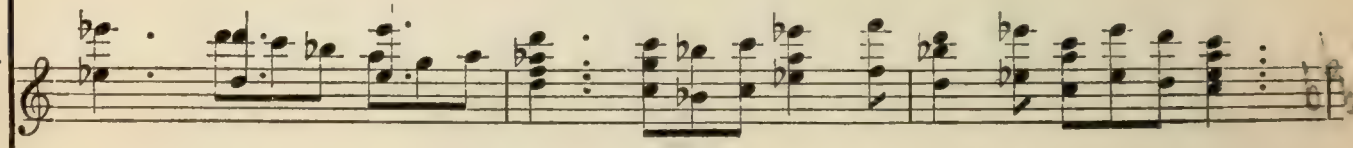

P

Ju - dex cre - de - ris es - se ven - tu - rus. In te, Do - mi - ne, spe -

Ju - dex cre - de - ris es - se ven - tu - rus. In te, Do - mi - ne, spe -

Ju - dex cre - de - ris es - se ven - tu rus. In te, Do - mi - ne, spe -

Ju - dex cre - de - ris es - se ven - tu - rus. In te, Do - mi - ne, spe -

- num, Judex cre - de - ris es - se ven - tu - rus. In te, Do - mi - ne, spe -

Ju - dex cre - de - ris es - se ven - tu - rus. In te, Do - mi - ne, spe -

Ju - dex cre - de - ris es - se ven - tu - rus. In te, Do - mi - ne, spe -

Ju - dex cre - de - ris es - se ven - tu - rus. In te, Do - mi - ne, spe -

ORGAN.

Ped.

- - ra - vi, non con-fun - dar in æ - ter - num, non con - fun-dar in æ-ter -

- - ra - vi, non con-fun - dar in æ - ter - num, non con - fun-dar in æ-ter -

- - ra - vi, non con-fun - dar in æ - ter - num, non con - fun-dar in æ-ter -

- - ra - vi, non con-fun - dar in æ - ter - num, non con - fun-dar in æ-ter -

- - ra - vi, non con-fun - dar in æ - ter - num, non con - fun-dar in æ-ter -

- ra - vi, non con-fun - dar in - æ ter - num, non con - fun-dar in æ-ter -

- - ra - vi, non con-fun - dar in æ - ter - num, non con - fun-dar in æ-ter -

R

- num, non, non con - fun - dar, non, non con -

- num, non, non con - fun - dar, non, non con -

- num, non, non con - fun - dar, non con -

- num, non, non con - fun - dar, non, non con -

- num, non, non con - fun - dar, non con -

- num, non, non con - fun - dar, non con -

- num, non, non con - fun - dar, non, non con -

- fun - dar. Salvum fac, Do - mi - ne, salvum fac po - pu - lum tu - um, non, non, . . .

- fun - dar. Salvum fac, Do - mi - ne, salvum fac po - pu - lum tu - um, non, non, . . .

- fun - dar. non, non, . . .

- fun - dar. Salvum fac, Do - mi - ne, salvum fac po - pu - lum tu - um, non, non, . . .

- fun - dar. Salvum fac, Do - mi - ne, salvum fac po - pu - lum tu - um, non, non, . . .

- fun - dar. non, non, . . .

- fun - dar. Salvum fac, Do - mi - ne, salvum fac po - pu - lum tu - um, non,

f *pp* *poco rall.*

non, non, non con - fun - dar in æ -

f *pp* *poco rall.*

non, non, non con - fun - dar in æ -

f *pp* *poco rall.*

non, non, non con - fun - dar in æ -

f *pp* *poco rall.*

non, non, non con - fun - dar in æ -

f *pp* *poco rall.*

non, non, non con - fun - dar in æ -

f *pp* *poco rall.*

non, non, non con - fun - dar in æ -

f

non con - fun - dar,

f *dim.* *pp* *poco rall.*

f *dim.* *pp* *poco rall.*

ORGAN.

Ped.

- ter - num, non con - fun - dar, non, non con -
 - ter - num, non . . con - fun - dar, non, non con -
 - ter - num, non con - fun - dar, non,
 - ter - num, non . . con - fun - dar, non, non con -
 - ter - num, non . . con - fun - dar, non,
 - ter - num, non con - fun - dar, non,
 non
a tempo.
mf *f* *ff*

- fun - - dar in . . æ - ter - num.
 - fun - - dar in . . æ - ter - num.
 non con - fun - - - dar.
 - fun - - dar in . . æ - ter - num.
 non . . con - fun - - - dar.
 non con - fun - - - dar.
 . . . con - fun - - - dar.
dim.

Ju - dex cre - de - ris es - se ven - tu - rus.

Ju - dex cre - de - ris es - se ven - tu -

Ju - dex cre - de - ris es - se ven - tu -

Ju - - - - dex, Ju - - - - dex

ff
Trb.

mf

ff

Oph. & Tba.

Org. (* Jeux de Flûtes.)

* Jeux de Flûtes = Diapasons with Principal.

Ju - dex cre - de - ris es - se ven - tu - - rus, in æ - ter - num,

Ju - dex cre - de - ris es - se ven - tu - rus, in æ - ter - num,

- rus, cre - de - ris es - se ven - tu - rus, in æ - ter - num,

- rus, in æ - ter - num,

in æ - ter - num,

cre - - - de - ris es - se ven - tu - rus, in æ - ter - num,

non con - fun - dar,

ff

ff Tutti.

Ped.

*

non, non con-fun - dar in æ-ter -
 non con-fun - dar in æ-ter -
 non con-fun - dar in æ-ter

non con-fun - dar in æ-ter - num,
 non con-fun - dar in æ-ter - num,
 non con-fun - dar in æ-ter - num,

non, non con - - - fun - - -

Ped. * Ped. * Simili.

- num, Do - mi - ne, Do - mi - ne, non con - fun - - -
 - num, non con - fun - - -
 - num, Do - mi - ne, Do - mi - ne. Ju - dex cre - de -
 Do - mi - ne, Do - mi - ne, non con - fun - - -
 non con - fun - - -
 Do - mi - ne, Do - mi - ne,
 - dar.

Ped. *

- dar, Ju - dex cre - de - ris es - se ven - tu - rus, non con - fun -

- dar, Ju - dex cre - de - ris es - se ven - tu - rus, non con - fun -

- ris es - se ven - tu - rus,

- dar, Ju - dex cre - de - ris es - se ven - tu - rus, non con - fun -

- dar, Ju - dex cre - de - ris es - se ven - tu - rus, non con - fun -

Ju - dex cre - de - ris es - se ven - tu - rus, non con - fun -

f

Ped. *

ORGAN. (* Bombardes.)

* Bombardes = Tuba.

V

- dar, non con-fun - dar in æ - ter - num, non . . . con -

- dar, non con-fun - dar in æ - ter - num, non . . . con -

non con-fun - dar in æ - ter - num, non con -

- dar, non con-fun - dar in æ - ter - num, non . . . con -

- dar, non con-fun - dar in æ - ter - num, non con -

- dar, non con-fun - dar in æ - ter - num, non con -

non con -

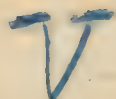

non, . . non, . . non con-fun - dar in æ -

non, . . non, . . non con-fun - dar in æ -

non, . . non, . . non con-fun - dar in æ -

non, . . non, . . non con-fun - dar in æ -

non, . . non, . . non con-fun - dar in æ -

non, . . non, . . non con-fun - dar in æ -

non, . . non, . . non con-fun - dar in æ -

non, . . non, . . non con-fun - dar in æ -

ter - - - num.

ter - - - num.

ter - - - num.

ter - - - num.

ter - - - num.

ter - - - num.

ter - - - num.

ter - - - num.

8va

Ped.

un poco rall. - - - *à tempo.*

Ped. trem.

Ped.

No. 7.

MARCHE.

POUR LA PRÉSENTATION DES DRAPEAUX.

Allegro non troppo. 92 = ♩

PIANO.

Wind. *mf* *f* *p cres.* *f* Wind. *mf* *f* *p cres.*

Tamb. Ped. *

f Wind. *mf*

ff Strings.

Wind.

Strings. Wind.

Strings. Wind.

Tutti.

Third system of piano accompaniment. The right hand continues the melodic line with triplets. The left hand maintains the harmonic accompaniment.

Cnt. & Sax-Hrn.

Hrn.

Fl. Ob. Cl.

Bssn.

Org.

tr
Tutti.

f

sf c Harp.

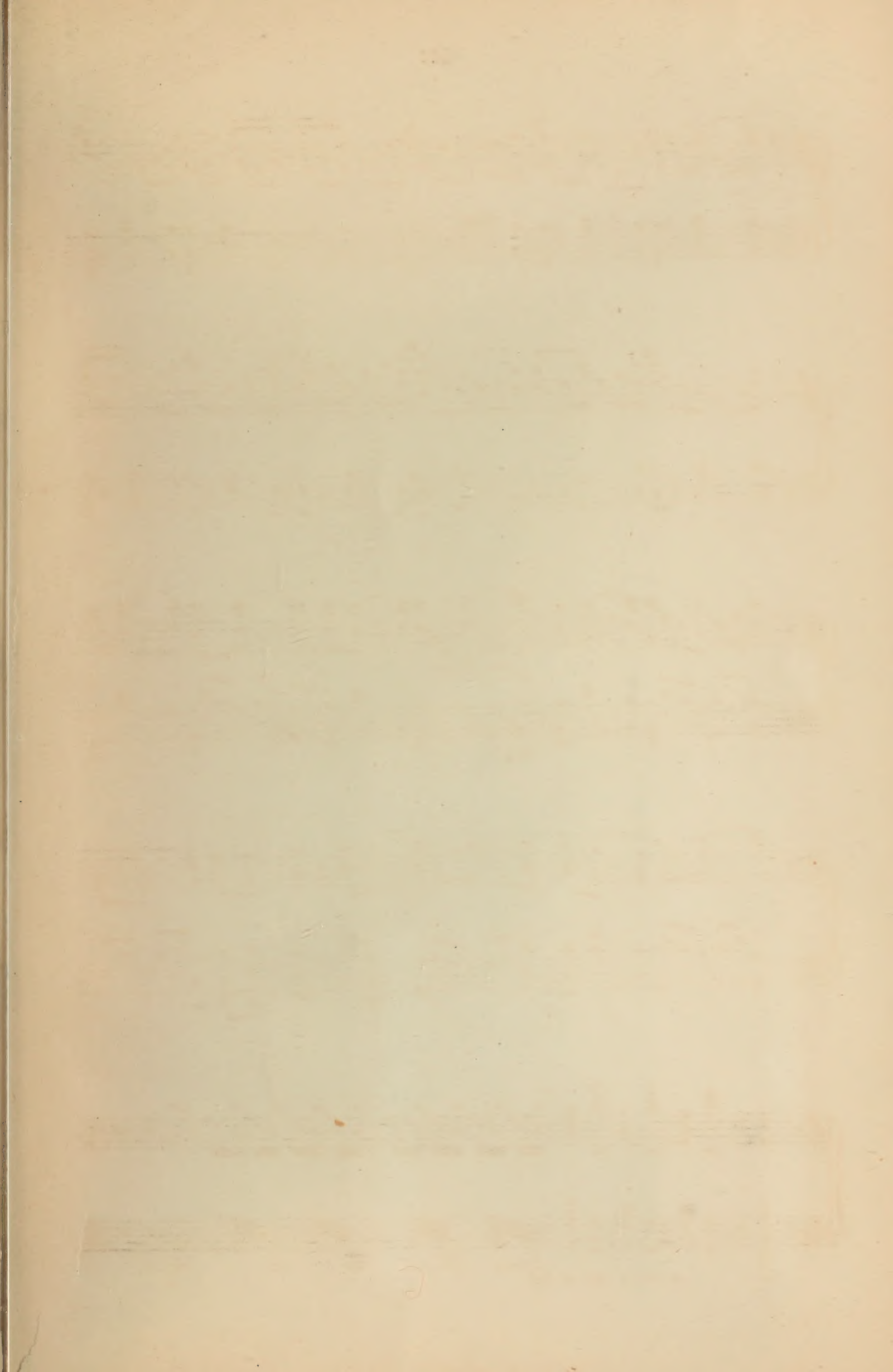

MB.
5/1/64

PLEASE DO NOT REMOVE
CARDS OR SLIPS FROM THIS POCKET

UNIVERSITY OF TORONTO LIBRARY

M Berlioz, Hector
2023 [Te Deum. Piano-
B5 vocal score. Latin]
op.22 Te Deum

Music

